Condo for sale 1 bedroom 36 m² in Park Lane Jomtien Resort, Pattaya

฿ 1,770,000

UNIT PARAMETERS:

UID	FS-243650
quota	foreign quota
type	1 bedroom
size	36m²
floor	5
view	city view
quality	excellent
equipment: **furniture, air conditioner, television, refrigerator**	
online viewing	yes

PROJECT PARAMETERS:

district	Jomtien
buildings	4
floors	8
built in	2010

FACILITIES:

General information: resort, meters to beach: 500, minutes to beach: 10, open parking.
Swimming pool: swimming pool, kids pool, jacuzzi.
Chill zone: chill zone, garden.
Health zone: gym.
Other: CCTV, security, minimart.

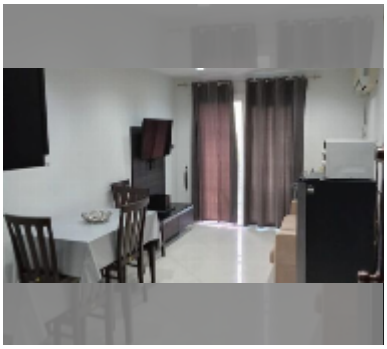

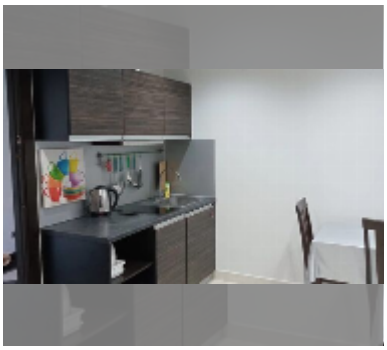

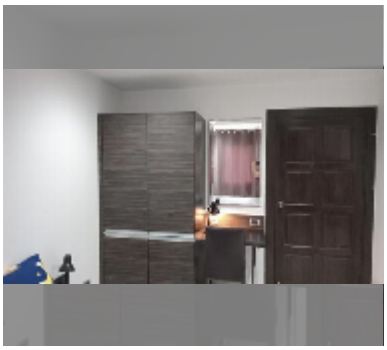
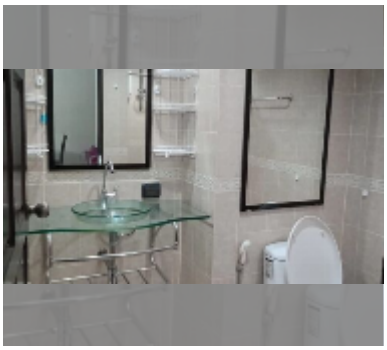

details