# Condo for sale studio 31.76 m² in The Peak Towers, Pattaya

## ฿ 2,290,000

UNIT PARAMETERS:

| | |
|---|---|
| UID | FS-243431 |
| quota | foreign quota |
| type | studio |
| size | 31.76m² |
| floor | 10 |
| view | sea view |
| quality | good |
| equipment: **furniture, air conditioner, television, refrigerator** | |
| online viewing | yes |

PROJECT PARAMETERS:

| | |
|---|---|
| district | Pratumnak |
| buildings | 2 |
| floors | 30 |
| built in | 2016 |
| maintenance | ฿ 17,150/year |

FACILITIES:

**General information:** highrise, meters to beach: 200, minutes to beach: 5, open parking, multy-level parking, covered parking.
**Swimming pool:** swimming pool, kids pool, rooftop pool, infinity view, water slides, jacuzzi.
**Chill zone:** chill zone, garden, rooftop chillout.
**Health zone:** gym, sauna, hamam.
**Other:** reception, lobby, meeting room, kids playgarden, CCTV, security.

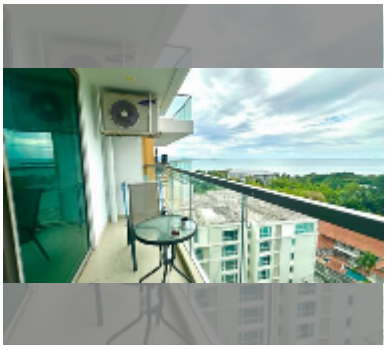
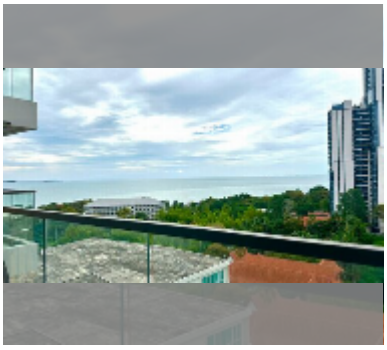

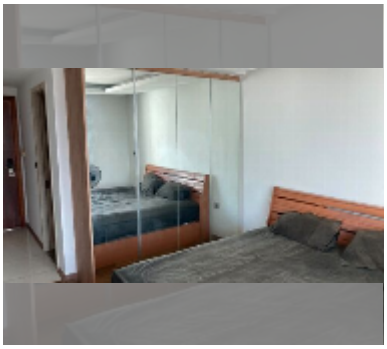
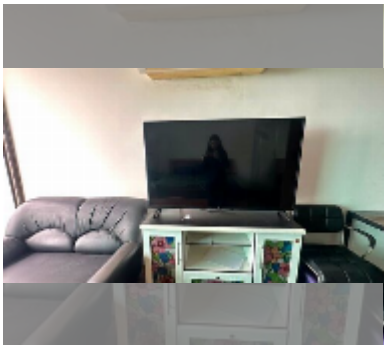
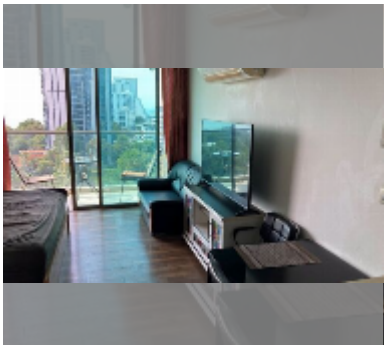

details