Condo for sale 4 bedroom 339.22 m² in Movenpick Resident Pattaya & Pool Villas, Pattaya

฿ 129,000,000

UNIT PARAMETERS:

UID	FS-241153
quota	foreign quota
type	4 bedroom
size	339.22m²
floor	37
view	sea view

PROJECT PARAMETERS:

district	Na Jomtien
floors	37
built in	2014

FACILITIES:

General information: highrise, underground parking, covered parking.
Swimming pool: swimming pool, kids pool.
Chill zone: chill zone, garden, rooftop chillout, barbeque areas.
Health zone: gym, sauna.
Other: lobby, kids playgarden, CCTV, security, minimart.

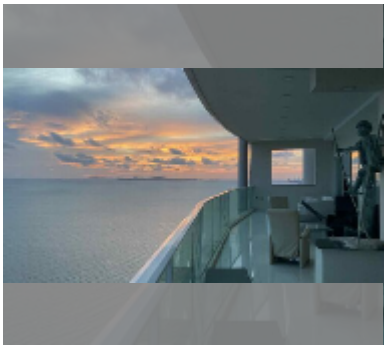
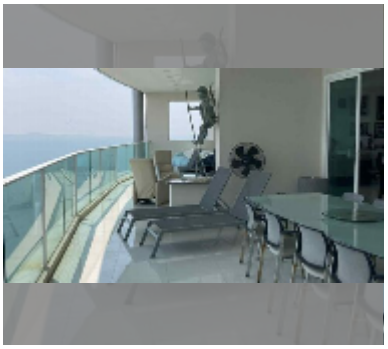
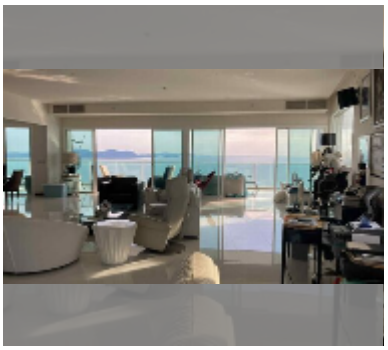
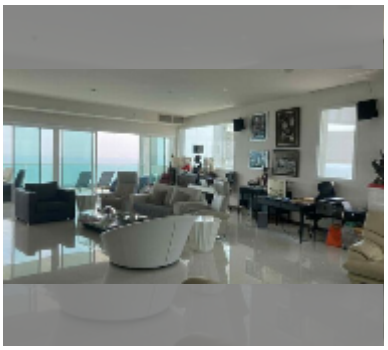
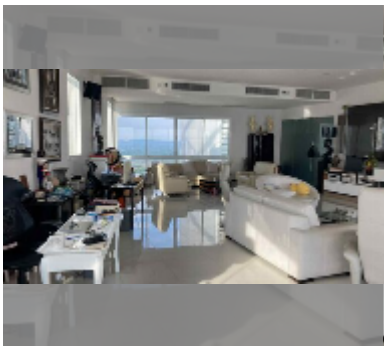
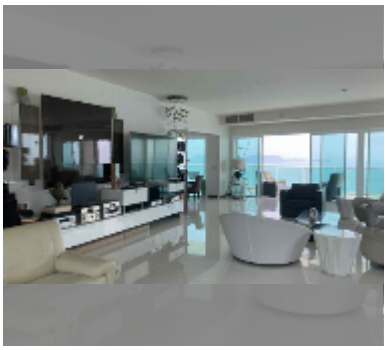

details