

Condo for sale 1 bedroom 28 m² in The Base Central Pattaya, Pattaya

Discover the perfect blend of comfort and convenience with this charming 1-bedroom apartment in The Base Central Pattaya. Nestled in the heart of Central Pattaya, this fully furnished gem offers 28 square meters of modern living space. Positioned on the 6th floor of a 32-story building, this flat provides a cozy retreat with all the essentials you need. Priced at 2,600,000, this property is an excellent opportunity for those looking to invest or settle in one of Pattaya's most vibrant areas. As a company-owned property, it promises a seamless ownership experience. Whether you're a first-time buyer or looking to expand your property portfolio, this apartment is a fantastic choice. Embrace the vibrant lifestyle of Central Pattaya with The ...

฿ 2,600,000

UNIT PARAMETERS:

| | |
|--------------------|--------------------|
| UID | FS-240389 |
| quota | company ownership |
| type | 1 bedroom |
| size | 28m ² |
| floor | 6 |
| view | city view |
| quality | not chosen |
| transfer cost | |
| transfer fee payer | Seller 50/Buyer 50 |
| additional cost | |

PROJECT PARAMETERS:

| | |
|-----------|-----------------|
| district | Central Pattaya |
| buildings | 3 |
| floors | 32 |
| built in | 2016 |

FACILITIES:

General information: highrise, meters to beach: 100, minutes to beach: 5, covered parking.

Swimming pool: swimming pool, rooftop pool.

Chill zone: garden, rooftop chillout, barbeque areas.

Health zone: gym.

Other: lobby, CCTV, security.

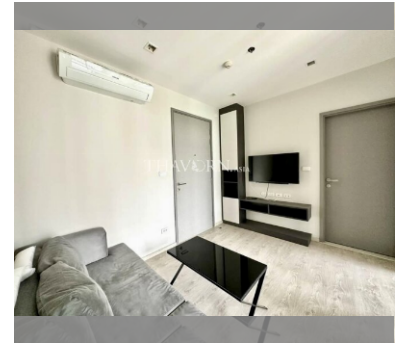
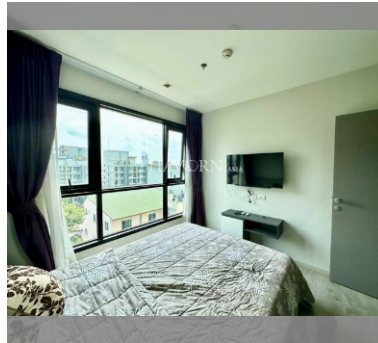
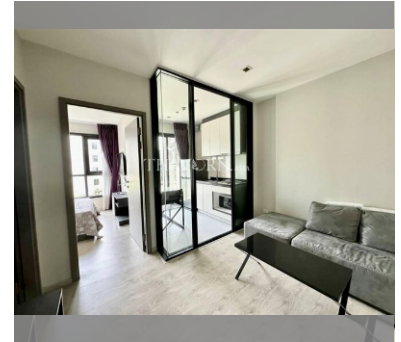

details

