

Condo for sale 2 bedroom 50 m² in City Center Residence, Pattaya

Welcome to your dream urban retreat in the heart of Pattaya! Nestled in the prestigious City Center Residence, this charming 2-bedroom flat offers a perfect blend of comfort and convenience. With a generous 50 m² of living space, this fully furnished gem is ready for you to move in and start enjoying the vibrant city life. Located on the 1st floor of an 8-story building, this cozy abode is perfect for anyone seeking a modern and stylish living environment. The tastefully chosen furniture complements the contemporary design, creating a welcoming atmosphere that feels like home from the moment you step inside. Priced at an attractive 3,670,000, this property is an excellent investment opportunity, especially with the foreign ownership quot...

฿ 3,560,000

UNIT PARAMETERS:

UID	FS-239636
quota	foreign quota
type	2 bedroom
size	50m ²
floor	1
view	city view
quality	not chosen
transfer cost	
transfer fee payer	Seller 50/ Buyer 50
additional cost	

PROJECT PARAMETERS:

district	Central Pattaya
buildings	3
floors	8
built in	2017
maintenance	฿ 18,000/year

FACILITIES:

General information: resort, meters to beach: 2000, minutes to beach: 15, underground parking.

Swimming pool: swimming pool, kids pool, waterfall.

Chill zone: garden.

Health zone: gym, sauna.

Other: lobby, CCTV, security.

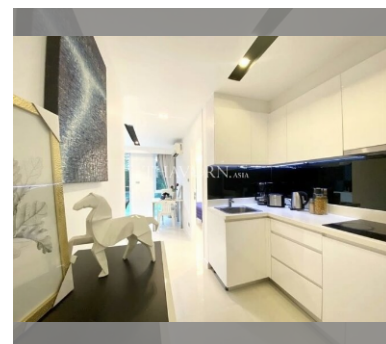
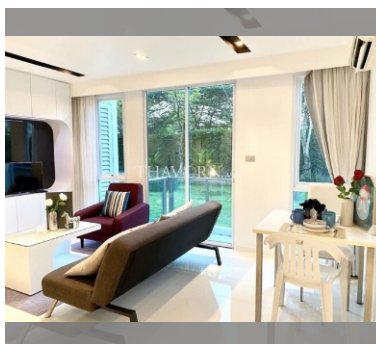

details

