Condo for rent studio 37 m² in View Talay 2, Pattaya

฿ 18,000

UNIT PARAMETERS:

UID	FR-242820
type	studio
size	37m²
floor	14
view	city view
per month	18,000 THB
security deposit	1 month
quality	good

equipment: **furniture, household appliances, kitchen appliances, air conditioner, television, refrigerator**

PROJECT PARAMETERS:

district	Jomtien
buildings	2
floors	20
built in	2002

FACILITIES:

General information: highrise, open parking, covered parking.
Swimming pool: swimming pool, kids pool.
Other: lobby, CCTV, security, minimart, laundry, room service.

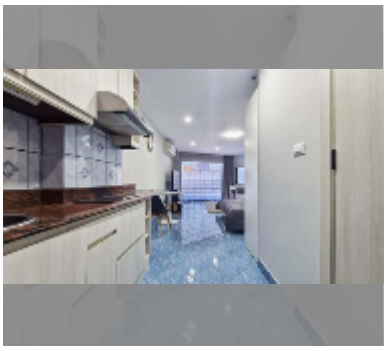

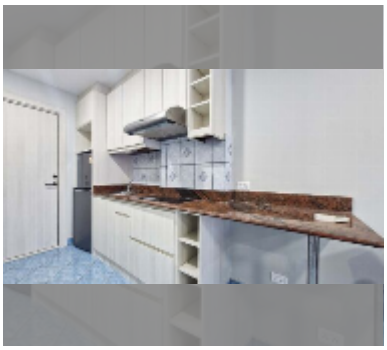
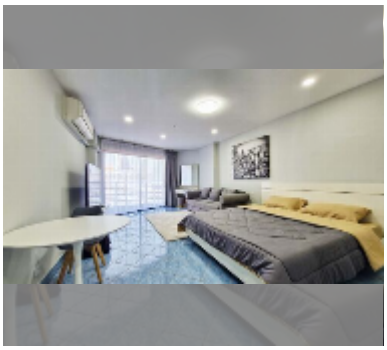

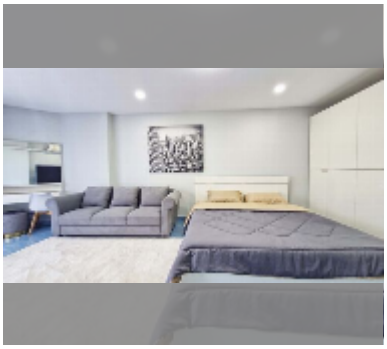

details

Real Estate Agency in Pattaya Since 2017 thavorn.asia